

SLOWLY

DON'T CRY OUT LOUD

SLOWLY

DON'T CRY OUT LOUD

rt

TENOR I

DON'T CRY OUT LOUD

SLOWLY

A

B

C

DON'T CRY OUT LOUD — TENOR I — P.2.

D *mp*

mp *mf* *mp*

E *mf*

2. *mf*

Empty musical staff.

Empty musical staff.

TENOR 2

DON'T CRY OUT LOUD

SLOWLY

A

B

C

D

Empty musical staff.

DON'T CRY OUT LOUD - TENOR 2 - P. 2.

BARITONE

DON'T CRY OUT LOUD

SLOWLY

A

B

C

D

Empty musical staff.

DON'T CRY OUT LOUD - BARI - R 2.

E

TRUMPET I

DON'T CRY OUT LOUD

SLOWLY

FLUG.

2

A

12

B

MP

C

12

TO TRUMPET

D

HAT

MP

MP

MP

OPEN

MS

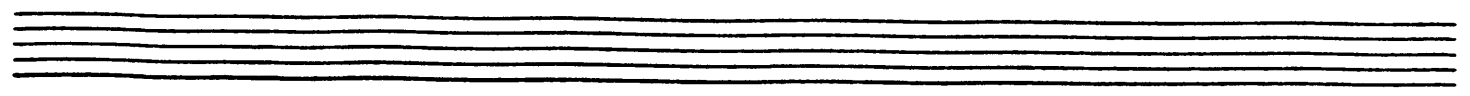

DON'T CRY OUT LOUD - TRPT. I - P. 2.

E

Empty musical staff.

Empty musical staff.

Empty musical staff.

Empty musical staff.

DON'T CRY OUT LOUD

SLOWLY

FLUG.

2

A

12

B

mp

C

12

TO TRUMPET

D

HAT

mp

mp

mp

OPEN

mp

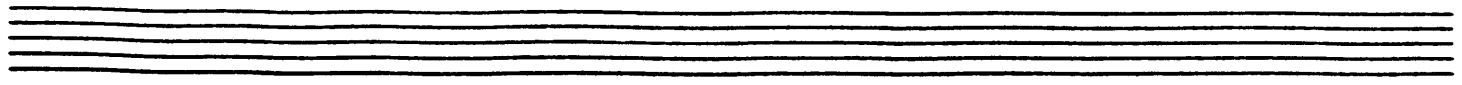

DON'T CRY OUT LOUD - TRPT. 2_P. 2

E

mp

LEAD

2

mf

mf

TRUMPET 3

DON'T CRY OUT LOUD

SLOWLY

FLUG.

2

A

12

B

C

12

D

HAT

OPEN

mf

DON'T CRY OUT LOUD - TRPT. 3 - P. 2.

TRUMPET 4

DON'T CRY OUT LOUD

SLOWLY

FLUG.

2

A

12

B

C

12

TO TRUMPET

D

HAT

OPEN

mp

mp

mp

mf

DON'T CRY OUI LOUD - TRPT. 4 - P. 2.

E

mp

1.

2.

mf

BONE 1 DON'T CRY OUT LOUD

SLOWLY

2

A

12

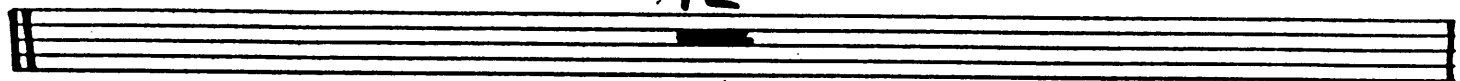

B

C

5

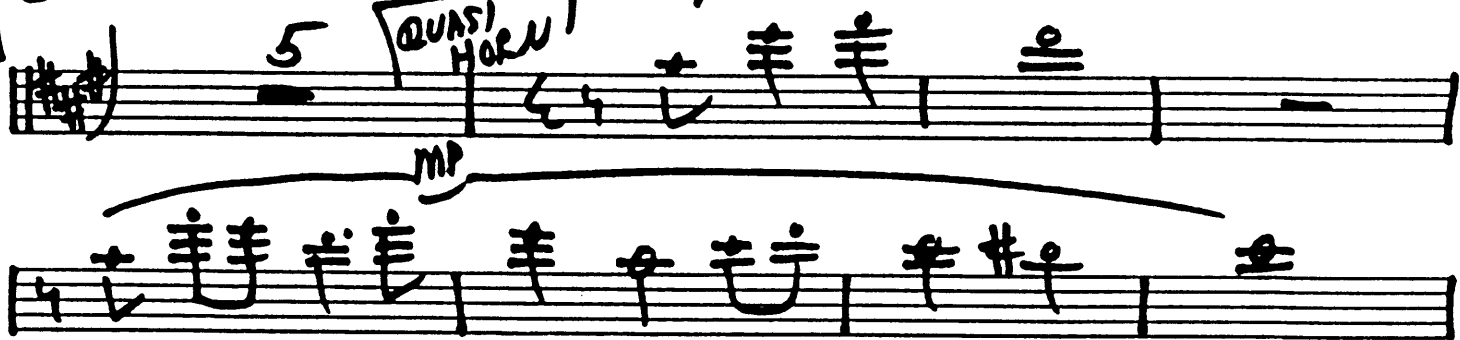
QUASI HORN

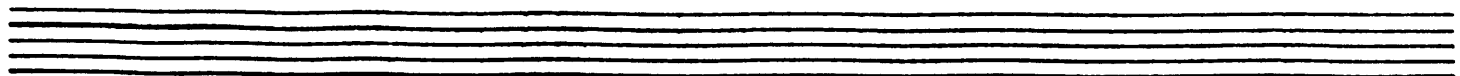

D

DON'T CRY OUT LOUD - BONE I - P. 2.

E

mp

1.

2.

mf

mf

BONE 2 DON'T CRY OUT LOUD

SLOWLY

2

A

12

B

2

mp

C

5

CRASS HORN

mp

D

mp

mf

DON'T CRY OUT LOUD, BONE 2. P. 2.

E

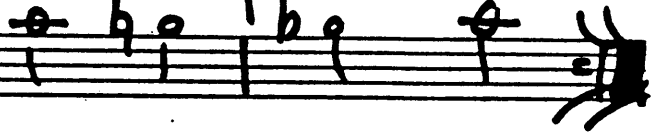

2.

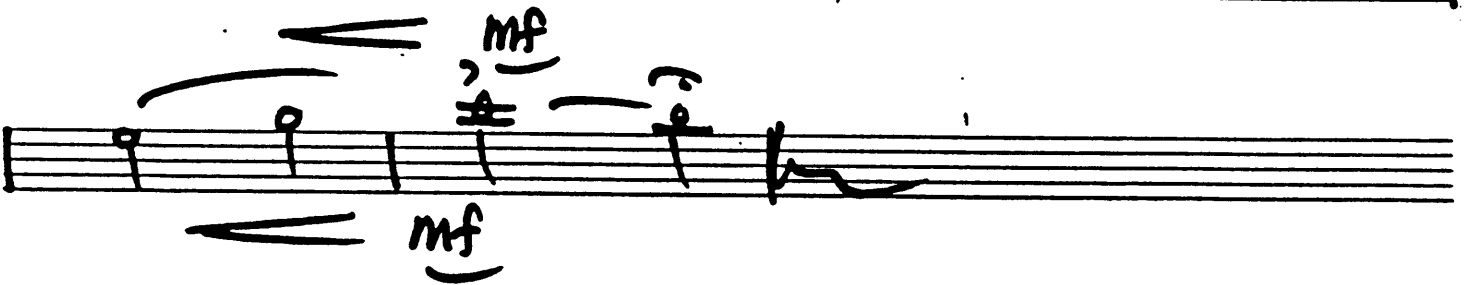

TROMBONE 3

DON'T CRY OUT LOUD

SLOWLY

Empty musical staff.

DON'T CRY OUT LOUD - BONE 3 - P. 2.

E

Five empty musical staves, each consisting of five horizontal lines, arranged vertically.

TROMBONE 4

DON'T CRY OUT LOUD

SLOWLY

2

A

12

B

3

mp

mp

C

8

4

D

mp

2

mf

DON'T CRY OUT LOUD - BONE 4 - P. 2.

E

PIANO

SLOWLY

DON'T CRY OUT LOUD

A1

B

DON'T CRY OUT LOUD - PIANO - P. 3.

BASS

DON'T CRY OUT LOUD

SLOWLY

A

B

C

DON'T CRY OUT LOUD_BASS_P.2.

D

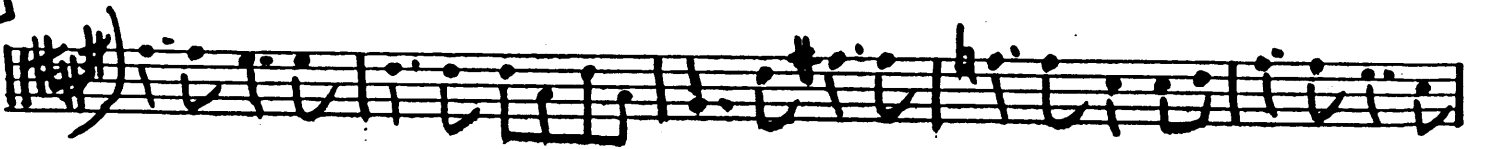

E

2.

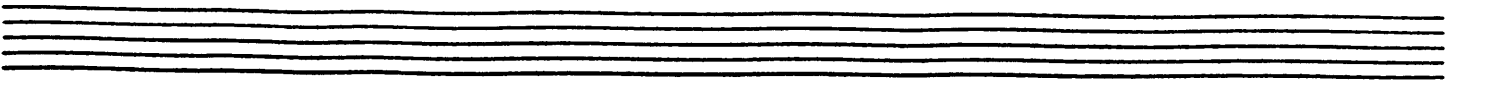

DON'T CRY OUT LOUD

SLOWLY

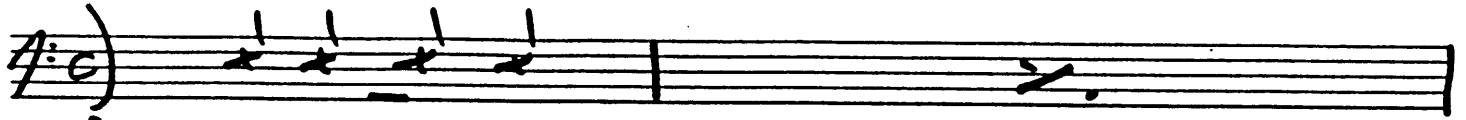
4: C) 

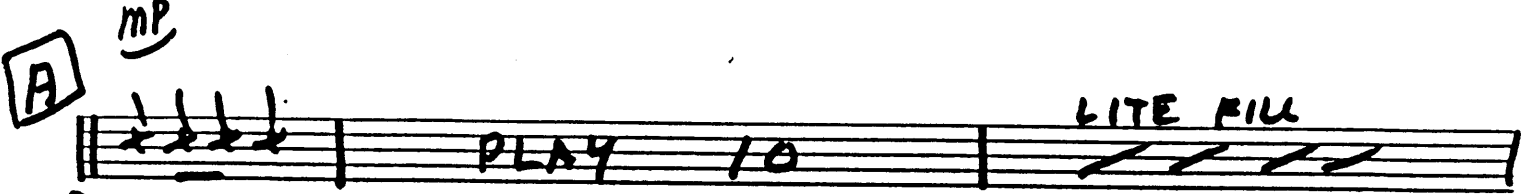
A *mp*  *mp* **PLAY 10** **LITE FILL**

B *mp* *sock-cym.*  *mp* **PLAY 6** **FILL**

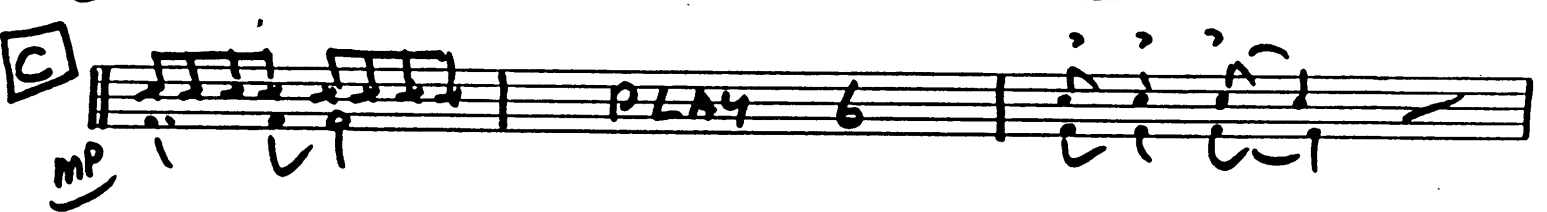
C *mp*  *mp* **PLAY 6**

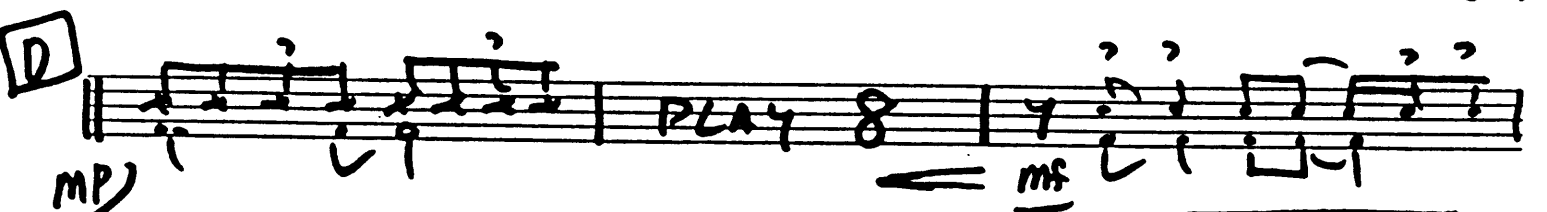

D *mp*  *mp* **PLAY 8** *mf*

E *mf*  *mf* **PLAY 6** 1. 2.

mf  *mf*

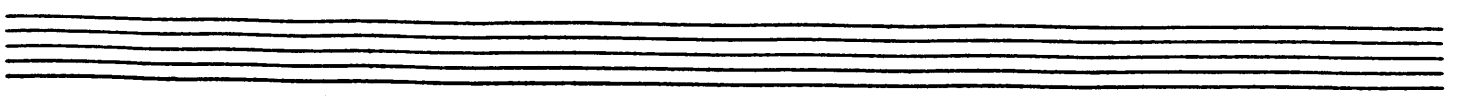

GUITAR

DON'T CRY OUT LOUD

SLOWLY

A

B

C

D

DON'T CRY OUT LOUD - GUITAR - P. 2.

Four empty musical staves for writing.

VOCAL - FOR WORDS ONLY

Copyright © 1976 & 1978 by Unichappell Music, Inc., Begonia Melodies, Inc., Irving Music, Inc., Goinnough Music, Inc., Jemava Music Corp., Onia Melodies, Inc., administered by Unichappell Music, Inc. throughout the World. International Copyright Secured. ALL RIGHTS RESERVED.

DON'T CRY
Words & Music by CAROLE BAYER SAGE

GUIDE

Slowly

D F#m7 Em7 A7sus

Ba - by cried the day the cir - cus came to town, 'cause she did - n't like pa - rades just pass - ing
Ba - by saw the day they pulled the big top down, they left be - hind her dream, a - mong the

D F#m7

by her. So she paint - ed on a smile and took up with some clown, and she
lit - ter. And the dif - ferent kind of love she thought she'd found, was

Em7 A11 D F#m7 Bm F#m7

danced with - out a net up on the wire. I know a lot a - bout her 'cause you see,
noth - ing more than saw - dust and some glit - ter. But ba - by can't be bro - ken 'cause you see, she

Bm7 E9 A7sus A7 D A Bm7 Em7 A11 A7 D A

ba - by is an aw - ful lot like me. We Don't Cry Out Loud, we keep it in - side, learn how to hide our feel - ings. Fly high and
had the fin - est teach - er, that's me. I taught her Don't Cry Out Loud, just keep it in - side, learn how to hide your feel - ings. Fly high and

Bm7 Em7 1A11 Bmaj7 Em7 A11 A7 2A11 Bb7 Eb Bb

proud and if you should fall re - mem - ber you al - most had it all. al - most had it. Don't Cry Out
proud and if you should fall re - mem - ber you

Cm7 Fm7 Bb11 Bb7 Eb Bb Cm7 Fm7

Loud, keep it in - side, learn how to hide your feel - ings. Fly high and proud, and if you should fall re - mem - ber you

Bb11 Bb7 Eb Bb Cm7 Fm7 Bb11 Bb7

al - most had it all. Keep it in - side just learn how to hide your feel - ings.

D.S. and Fade

© 1953 by American Music, Inc.
All rights controlled by Unichappell Music, Inc. (Rightsong Music, Publisher)
International Copyright Secured. ALL RIGHTS RESERVED.

DEAR JOHN
Words & Music by BILLY BARTON,
LEWIS TALLEY & FUZZY OWEN

Moderately

F Cdim C7 Gm7 C7

CHORUS

Dear John Oh, how I hate to write Dear John I must let you know to -

F F C F7 Bb C7 Gm7 C7 F Bb7 F

Tacet

night That my love for you has gone, there's no rea - son to go on, And to - night I wed an - oth - er Dear John

RECITATION: (With music of Chorus as background)
1. I was overseas in battle when the postman came to me,
I told him I was married, but he said I was a fool.

RECITATION: (With music of Chorus as background)
2. Will you please send back my picture, you see my husband wants it now,
When I tell you who I'm wedding, you won't care. Dear, anyhow.